Namiti S.r.l. - P. Iva 06162571217 - N. Rea: 799272
Sede leg.: Via Cortile, 16 - 80069 Vico Equense (NA)
Sede Op.: Corso Italia, 192 - 80063 Piano di Sorrento (NA)
Email: vendite@holity.com / Tel. 0818087452

9-foot pallet with 3 runners in HDPE D. 80 cm h836_03

9-foot pallet with 3 runners in white HDPE, perforated top. Dim.: 1200 x 800 x 130 mm. Suitable for food contact.

Pallet for storing heavy goods in industrial environments. Made of **white HDPE**, **suitable for food contact,** with a **perforated loading surface.** At the base, the pallet features **9 feet** and **3 runners.** Its **dynamic load capacity** is approximately **1500 kg,** and its **static load capacity** is **approximately 4000 kg.**

Technical Features:

- Dimensions: 1200 x 800 x 130 mm
- Material: HDPE
- Color: white
- 9 feet
- 3 runners
- Perforated loading surface
- Dynamic load capacity: 1500 kg
- Static load capacity: 4000 kg
- Suitable for food contact

**Image for illustrative purposes only.*

INFORMATION

- **Material** Materiale plastico

9-foot pallet with 3 runners in HDPE D. 80 cm h836_03

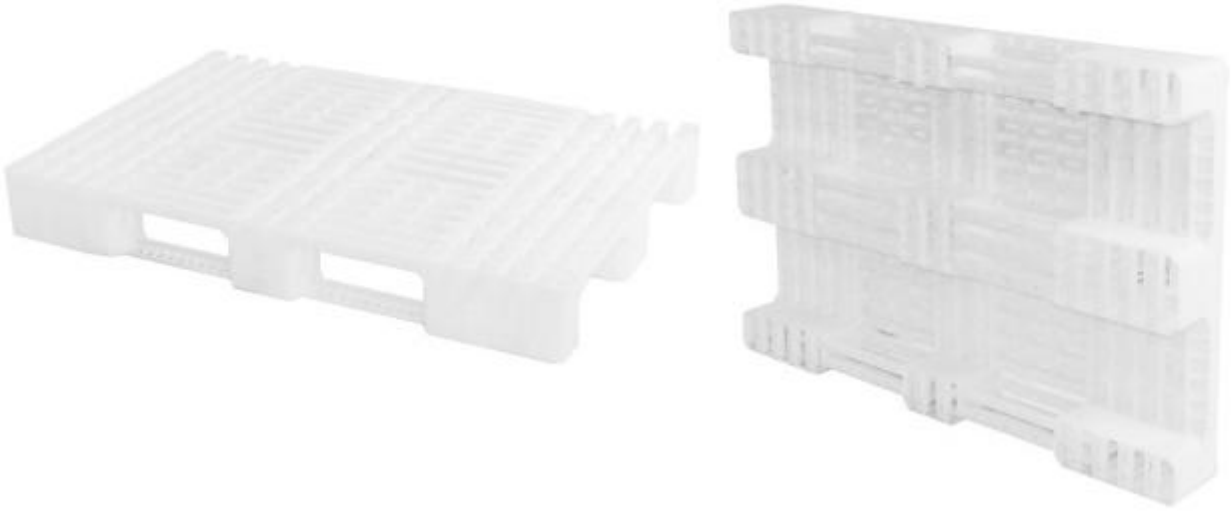

9-foot pallet with 3 runners in HDPE D. 80 cm h836_03

Material: Materiale plastico